

SKETCH/AREA TABLE ADDENDUM

SUBJECT	Property Address 5117 Rock Bluff
	City Louisville County Jefferson State KY Zip
	Policy Owner TJH
	Insurance Co
	Inspector Name Underwood Inspection Date 6/11/10

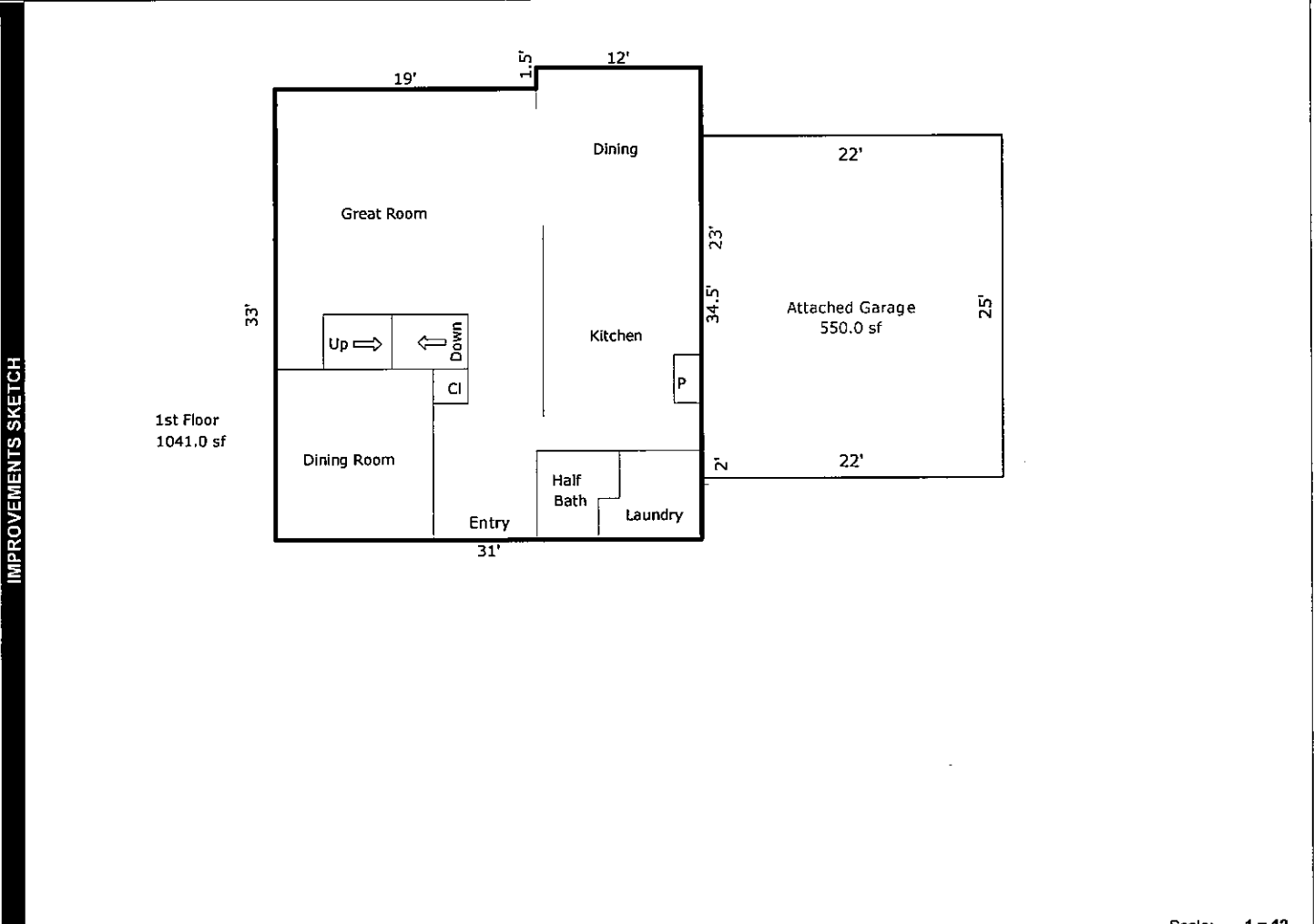

Scale: 1 = 12

AREA CALCULATIONS SUMMARY						Comment Table 1		
Code	Description	Factor	Net Size	Perimeter	Net Totals			
LV 1	1st Floor	1.00	1041.0	131.0	1041.0			
GAR 2	Attached Garage	1.00	1041.0	131.0				
	Attached Garage	1.00	1041.0	131.0				
	Attached Garage	1.00	550.0	94.0	2632.0			
Net LIVABLE Area (rounded)						1041	Comment Table 2	Comment Table 3

SKETCH/AREA TABLE ADDENDUM

SUBJECT	Property Address RB 5117
	City Louisville County Jefferson State KY Zip
	Policy Owner TJH
	Insurance Co
	Inspector Name Underwood Inspection Date 6/11/10

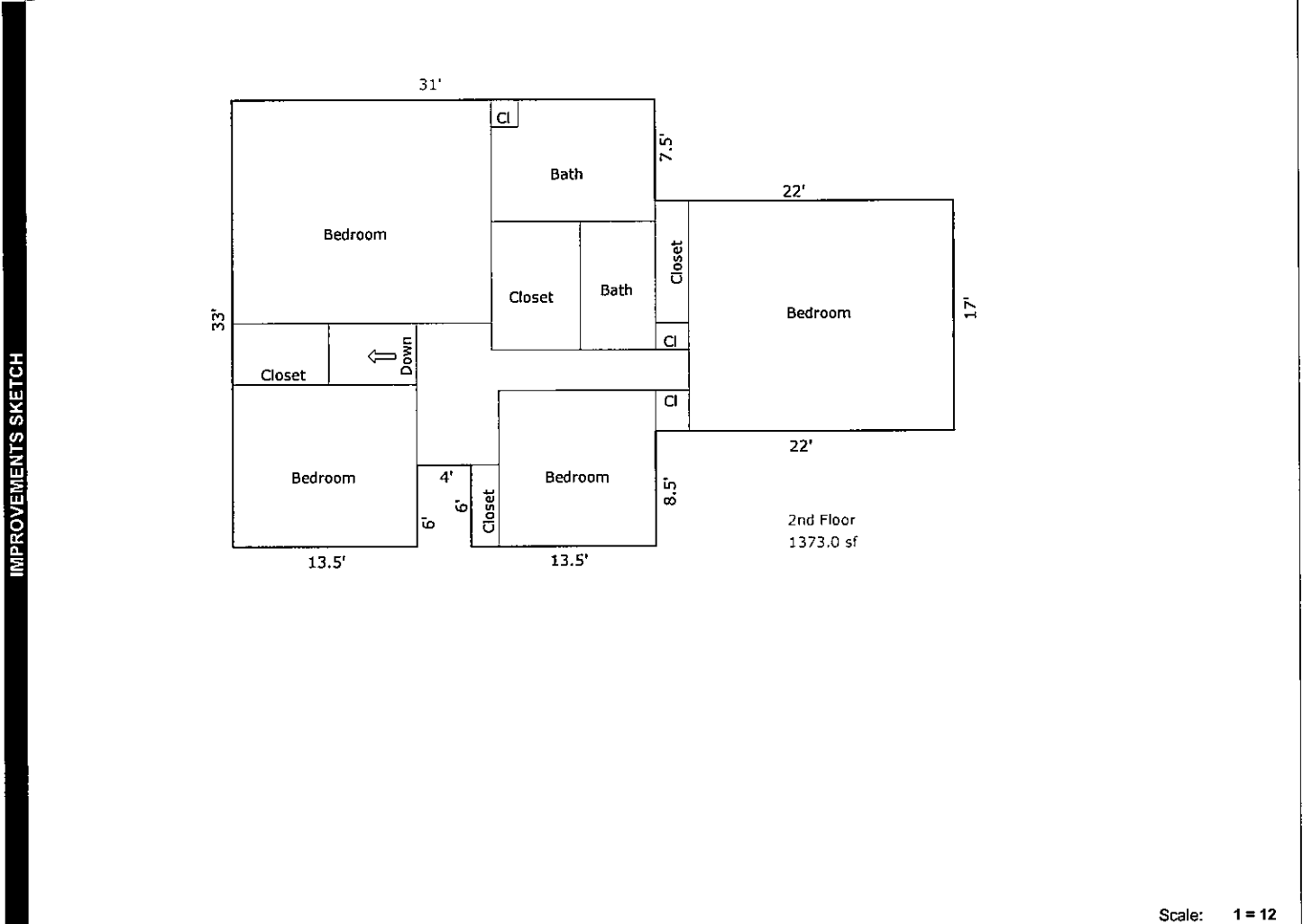

Scale: 1 = 12

AREA CALCULATIONS SUMMARY						Comment Table 1				
Code	Description	Factor	Net Size	Perimeter	Net Totals					
LV 2	2nd Floor	1.00	1373.0	184.0	1373.0					
Net LIVABLE Area (rounded)						1373	<table border="1" style="width: 100%; border-collapse: collapse;"> <tr> <td style="width: 50%; height: 100px;"></td> <td style="width: 50%; height: 100px;"></td> </tr> </table>			

AREA CALCULATIONS