

SKETCH/AREA TABLE ADDENDUM

SUBJECT	Property Address 101 Donard Park			
	City Louisville	County Jefferson	State KY	Zip
	Policy Owner TJH			
	Insurance Co			
Inspector Name Underwood		Inspection Date 6/11/10		

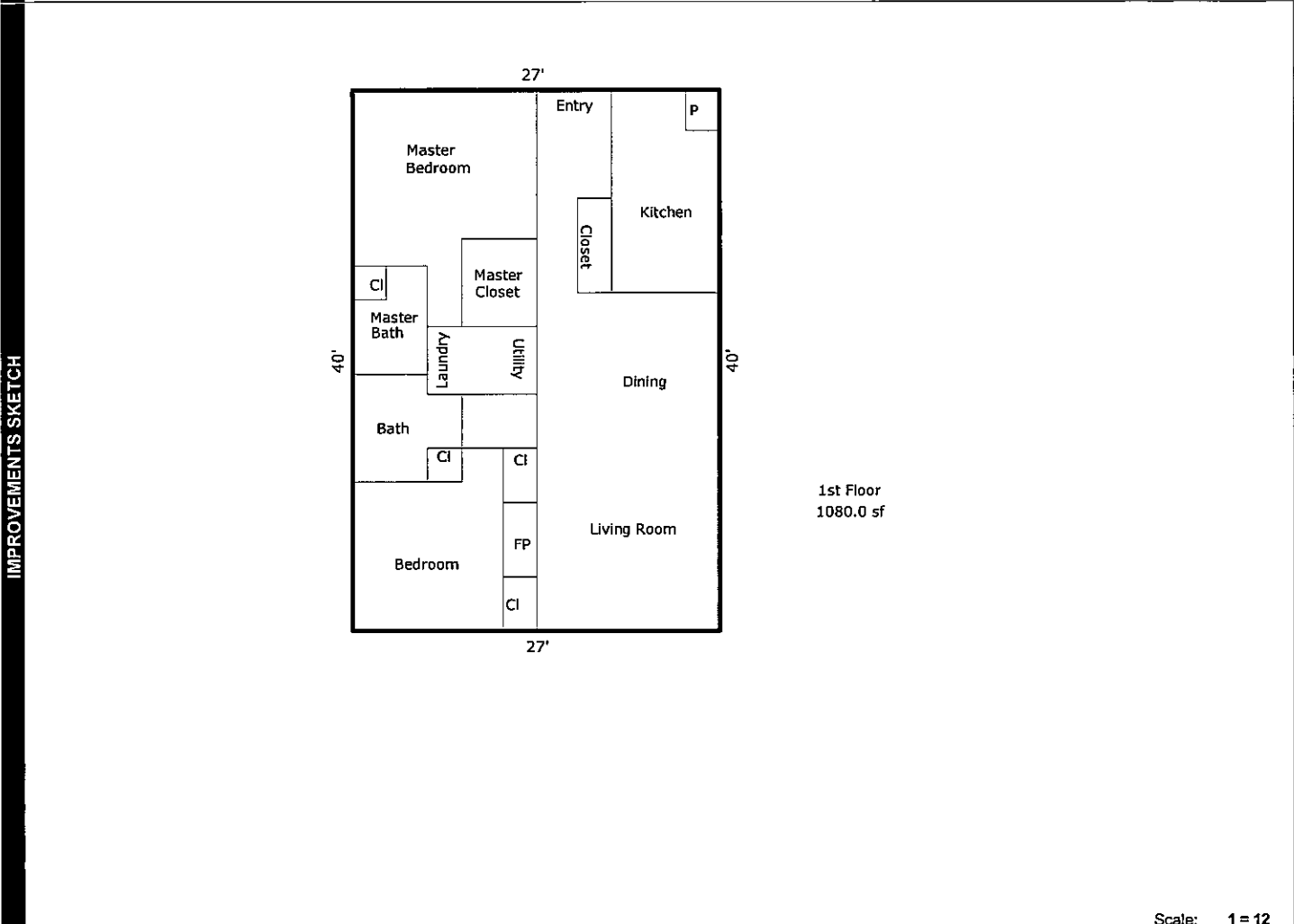

Scale: 1 = 12

AREA CALCULATIONS SUMMARY						Comment Table 1	
Code	Description	Factor	Net Size	Perimeter	Net Totals		
LV 1	1st Floor	1.00	1080.0	134.0	1080.0		
						Comment Table 2	Comment Table 3
Net LIVABLE Area		(rounded)				1080	

AREA CALCULATIONS